

TWP - 39 S.  
SCALE = 1" = 100'

SECTION - 25

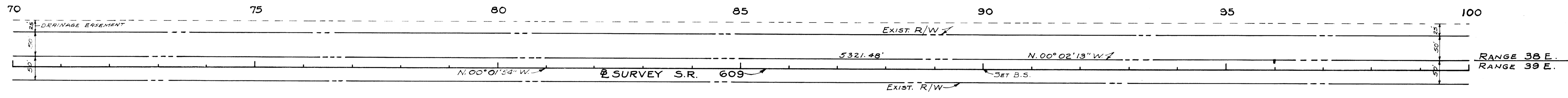

SECTION - 30

TWP - 39 S.  
SCALE = 1" = 100'

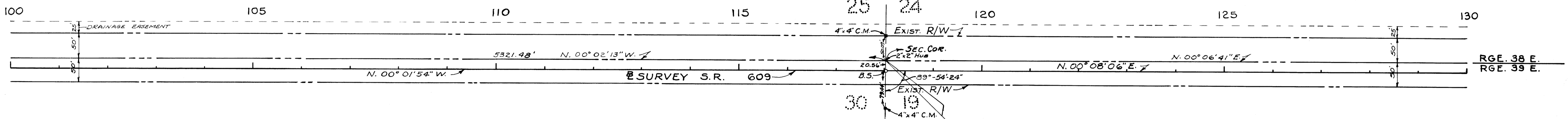

This right-of-way map when recorded is an instrument of title conveyance, transferring, in accordance with Florida Statutes 337.29 (1977) all right, title, and interest of the Florida Department of Transportation in the road, street, highway, set forth on this map to \_\_\_\_\_ County, Florida.

Recorded in Public Records of \_\_\_\_\_ County, Florida, this \_\_\_\_\_ day of \_\_\_\_\_ A.D. 19\_\_\_\_ in Road Plat Book \_\_\_\_\_ Page 100

\_\_\_\_\_  
Clerk of Circuit Court  
\_\_\_\_\_  
County, Florida

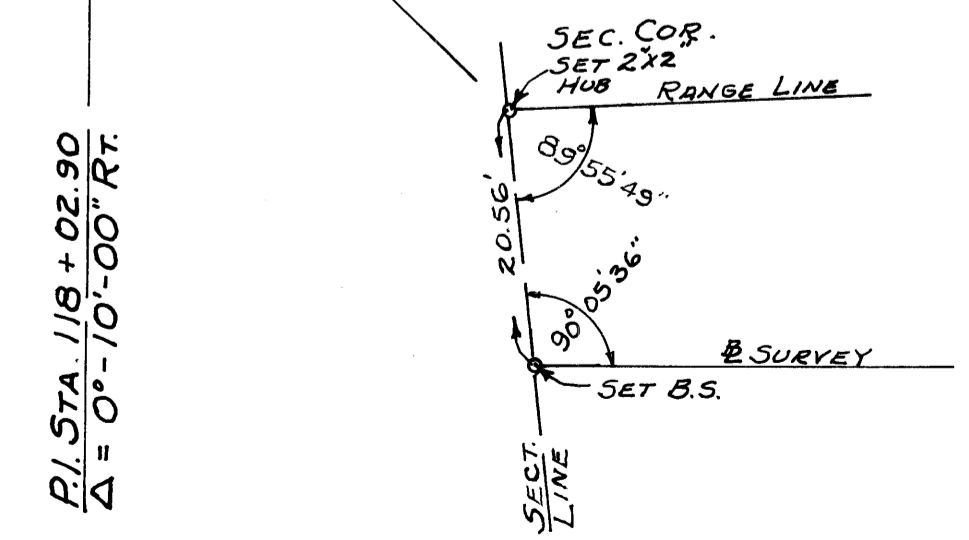

STATE OF FLORIDA STATE ROAD DEPARTMENT			
<b>RIGHT OF WAY MAP</b>			
STATE ROAD NO. <b>609</b> MARTIN COUNTY			
BY	DATE	APPROVED BY	DATE
DRAWN <i>P.B.M.</i>	11-66	<i>James C. Davidson</i>	11-66
TRACED <i>L.W.M.</i>	11-66	<i>David L. ...</i>	11-66
CHECKED <i>D.R.L.</i>	11-66	<i>...</i>	11-66
COMPARED			
INDEXED			